

Flute

キラキラ星

フランス民謡
水口 透 編曲

Moderato (♩ = 104)

mf

11

21 1

34

44 2

57

67

77 3

90

100

B \flat Clarinet 1

キラキラ星

フランス民謡
水口 透 編曲

Moderato (♩ = 104)

mf

11

22

35

46

59

69

79

92

102

B \flat Clarinet 2

キラキラ星

フランス民謡
水口 透 編曲

Moderato (♩ = 104)

mf

11

22 1

35

46 2

59

69

79 3

92

102

Bass Clarinet

キラキラ星

フランス民謡
水口 透 編曲

Moderato (♩ = 104)

E♭ Alto Saxophone

キラキラ星

フランス民謡
水口 透 編曲

Moderato (♩ = 104)

mf

11

21

34

44

57

67

77

90

100

B \flat Tenor Saxophone

キラキラ星

フランス民謡
水口 透 編曲

Moderato (♩ = 104)

B \flat Baritone Saxophone

キラキラ星

フランス民謡
水口 透 編曲

Moderato (♩ = 104)

B \flat Trumpet 1

キラキラ星

フランス民謡
水口 透 編曲

Moderato (♩ = 104)

B \flat Trumpet 2

キラキラ星

フランス民謡
水口 透 編曲

Moderato (♩ = 104)

E♭ Alto Horn

キラキラ星

フランス民謡
水口 透 編曲

Moderato (♩ = 104)

mf

11

21

34

44

57

67

77

90

100

Horn in F

キラキラ星

フランス民謡
水口 透 編曲

Moderato (♩ = 104)

mf

11

21

1

4

34

44

2

4

57

67

77

3

4

90

100

Euphonium

キラキラ星

フランス民謡
水口 透 編曲

Moderato (♩ = 104)

11

21

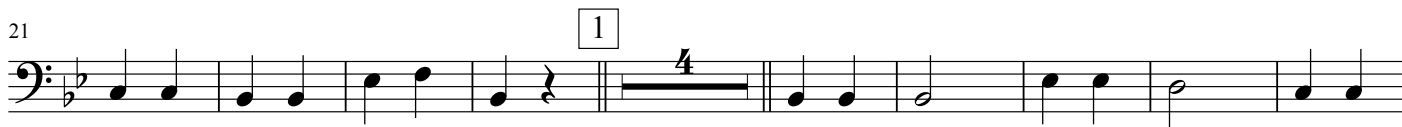

34

44

57

67

77

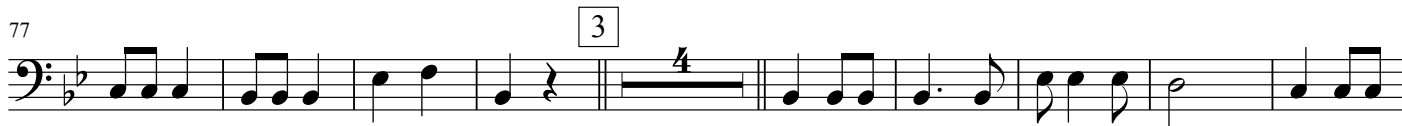

90

100

Tuba

キラキラ星

フランス民謡
水口 透 編曲

Moderato (♩ = 104)

11

21

34

44

57

67

77

89

99

Tambourine

キラキラ星

フランス民謡
水口 透 編曲

Moderato (♩ = 104)

mf

11

21 1

31

41

51 2

61

71

81 3

92

102

Snare Drum
(Bongo)

キラキラ星

フランス民謡
水口 透 編曲

Moderato (♩ = 104)

11

21

31

41

51

61

71

81

92

102

Bass Drum

キラキラ星

フランス民謡
水口 透 編曲

Moderato (♩ = 104)

11

22

33

44

55

66

77

88

99

Tenor Drum
(Conga)

キラキラ星

フランス民謡
水口 透 編曲

Moderato (♩ = 104)

Glockenspiel

キラキラ星

フランス民謡
水口 透 編曲

Moderato (♩ = 104)

mf

11

21 1

34

44 2

57

67

77 3

90

100