

Flute

喜びの歌

ベートーベン 作曲
水口 透 編曲

March Tempo (♩ = 108)

1

f

3

6

mf

2

11

2

15

3

8

27

4

f

31

35

5

39

43

6

B \flat Clarinet 1

喜びの歌

ベートーベン 作曲
水口 透 編曲

March Tempo ($\text{♩} = 108$)

1

6

11
2

15
3
3

23

27
4

31

35
5

39

43
6

B \flat Clarinet 2

喜びの歌

ベートーベン 作曲
水口 透 編曲

March Tempo (♩ = 108)

1

f

6

mf

11

2

15

3

mf

23

27

4

f

31

35

5

39

43

6

Bass Clarinet

喜びの歌

ベートーベン 作曲
水口 透 編曲

March Tempo (♩ = 108)

1

6

10

15

19

25

29

33

38

43

6

2

mf

mf

f

5

6

E♭ Alto Saxophone

喜びの歌

ベートーベン 作曲
水口 透 編曲

March Tempo (♩ = 108)

1

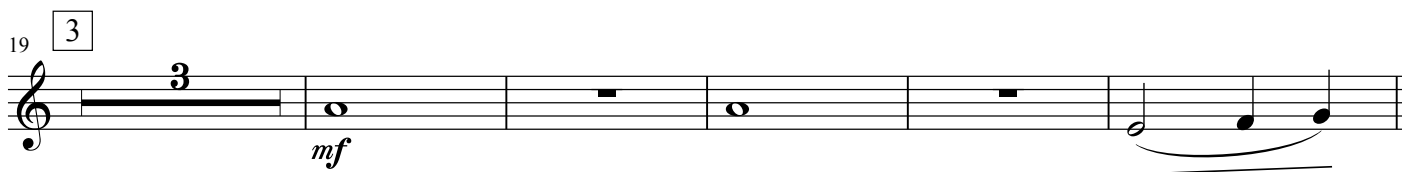

B \flat Tenor Saxophone

喜びの歌

ベートーベン 作曲
水口 透 編曲

March Tempo (♩ = 108)

1

B \flat Baritone Saxophone

喜びの歌

ベートーベン 作曲
水口 透 編曲

March Tempo (♩ = 108)

1

6

11 2

16 3

23 4

29

34 5

39

43 6

B \flat Trumpet 1

喜びの歌

ベートーベン 作曲
水口 透 編曲

March Tempo ($\text{♩} = 108$)

1

B \flat Trumpet 2

喜びの歌

ベートーベン 作曲
水口 透 編曲

March Tempo (♩ = 108)

1

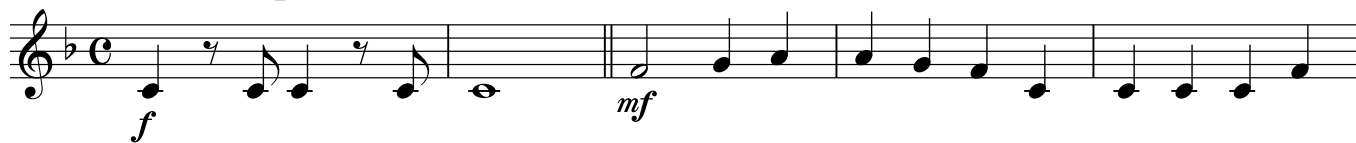

6

11 2

18 3

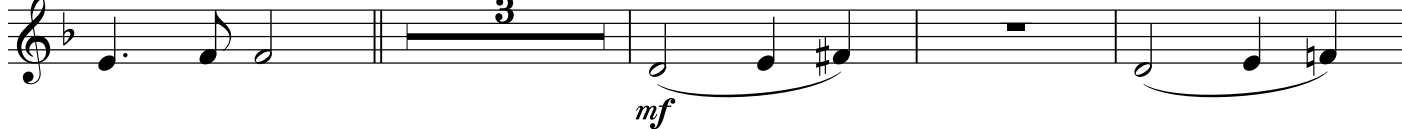

25 4

30

35 5

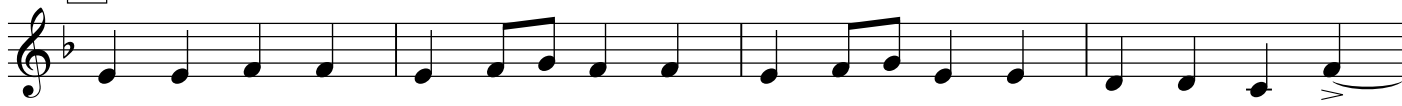

39

43 6

E♭ Alto Horn

喜びの歌

ベートーベン 作曲
水口 透 編曲

March Tempo (♩ = 108)

1

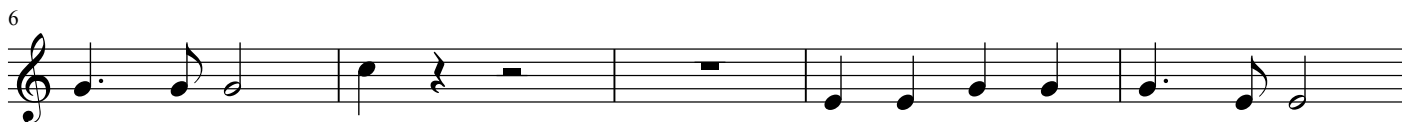

Horn in F

喜びの歌

ベートーベン 作曲
水口 透 編曲

March Tempo (♩ = 108)

1

6

2

16

24

29

34

39

6

Trombone 1

喜びの歌

ベートーベン 作曲
水口 透 編曲

March Tempo (♩ = 108)

1

6

11 2

16

22

27 4

32

37

43 6

Trombone 2

喜びの歌

ベートーベン 作曲
水口 透 編曲

March Tempo (♩ = 108)

1

6

11 2

16

3

23

4

28

33

5

38

43

6

Euphonium

喜びの歌

ベートーベン 作曲
水口 透 編曲

March Tempo (♩ = 108)

1

f *mf*

6

11 2

16 3

mf

22

27 4

f

32 5

37

43 6

Tuba

喜びの歌

ベートーベン 作曲
水口 透 編曲

March Tempo (♩ = 108)

1

6

11 2

16

3

22

27 4

32

5

37

43 6

Suspended Cymbal
Cymbals

喜びの歌

ベートーベン 作曲
水口 透 編曲

March Tempo (♩ = 108)

1

2

3

mf

11

2

>

16

3

mf

23

4

f

28

5

3

37

6

>

44

Snare Drum
Bass Drum

喜びの歌

ベートーベン 作曲
水口 透 編曲

March Tempo (♩ = 108)

1

mf

6

11

2

16

3

mf

21

26

4

f

31

5

37

43

6

喜びの歌

ベートーベン 作曲
水口 透 編曲

March Tempo (♩ = 108)

1

mf

10

2

15

3

4

8

f

29

33

5

38

43

6