

Flute

赤い河の谷間

アメリカ民謡
水口 透 編曲

行進曲のテンポで

1

f

12

2

f

17

3

f

22

4

ff

28

5

f

33

Fine

6

mp

41

7

mf

49

D.C.

B \flat Clarinet 1

赤い河の谷間

アメリカ民謡
水口 透 編曲

行進曲のテンポで

1

f *mf*

6

12 *f*

17 *ff*

22

28 *f*

33 *Fine* 3

40 *mp*

46 *mf*

52 D.C.

B \flat Clarinet 2

赤い河の谷間

アメリカ民謡
水口透 編曲

行進曲のテンポで

1

6

12

17

22

28

33

40

46

52

f *mf* *f* *ff* *f* *mp* *mf* *D.C.*

1 2 3 4 5 6 7

Fine

3

Bass Clarinet

赤い河の谷間

アメリカ民謡
水口 透 編曲

行進曲のテンポで

1

2

ff

3

4

Fine 5

6

7

D.C.

E♭ Alto Saxophone

赤い河の谷間

アメリカ民謡
水口 透 編曲

行進曲のテンポで

1

f *mf*

6

11

2

f

18

3

ff

24

4

f

30

Fine

f

37

5

6

7

mf

52

D.C.

B♭ Tenor Saxophone

赤い河の谷間

アメリカ民謡
水口 透 編曲

行進曲のテンポで

E♭ Baritone Saxophone

赤い河の谷間

アメリカ民謡
水口 透 編曲

行進曲のテンポで

D.C.

B \flat Trumpet 1

赤い河の谷間

アメリカ民謡
水口 透 編曲

行進曲のテンポで

1

f *mf*

6

11

2

f

16

21

3

ff

27

4

f

32

Fine

37

5

6

7

mf

52

D.C.

B \flat Trumpet 2

赤い河の谷間

アメリカ民謡
水口 透 編曲

行進曲のテンポで

1

6

11

16

22

28

33

40

46

52

f *mf* *f* *ff* *f* *mp* *mf*

Fine

3

D.C.

E♭ Alto Horn

赤い河の谷間

アメリカ民謡
水口 透 編曲

行進曲のテンポで

1

f *mf*

6

12 *f*

19 *ff*

26 *f*

32 Fine *mp* 3

40 *mp*

46 *mf*

52

D.C.

Horn in F

赤い河の谷間

アメリカ民謡
水口 透 編曲

行進曲のテンポで

1

f *mf*

6

12 *f*

19 *ff*

26 *f*

32 Fine *mp* *mf* 3

40 *mp*

46 *mf*

52 D.C.

Trombone

赤い河の谷間

アメリカ民謡
水口 透 編曲

行進曲のテンポで

1

f *mf*

6

11

2

f

17

3

ff

23

28

4

f

34

Fine

5

6

mp

43

7

50

mf D.C.

Euphonium

赤い河の谷間

アメリカ民謡
水口 透 編曲

行進曲のテンポで

1

f *mf*

6

12

2

f

18

3

ff

23

28

4

f

34

Fine

5

6

mp

43

7

mf

50

D.C.

Tuba

赤い河の谷間

アメリカ民謡
水口 透 編曲

行進曲のテンポで

1

6

2

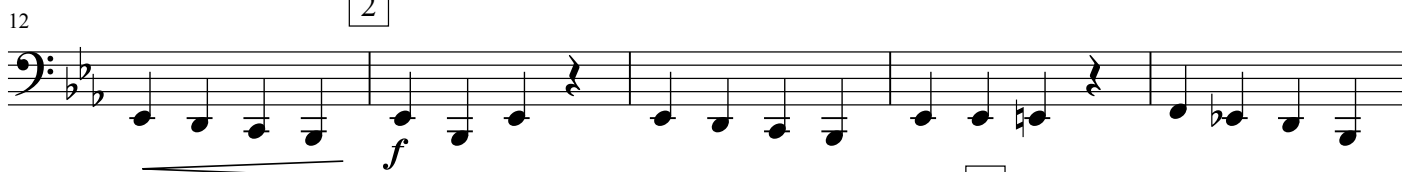

17

3

23

28

4

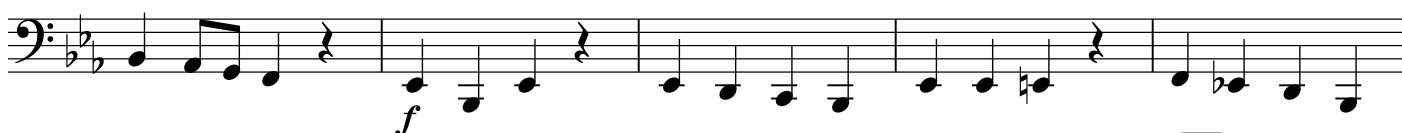

33

Fine

5

41

6

47

7

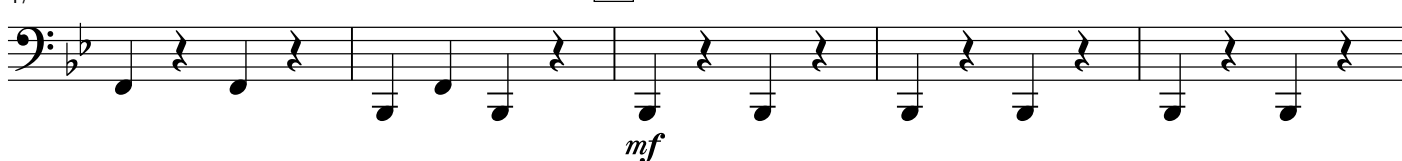

52

D.C.

Snare Drum

赤い河の谷間

アメリカ民謡
水口 透 編曲

行進曲のテンポで

6

12

18

23

28

34

40

46

52

1

2

3

4

5

6

7

f

mf

f

ff

f

Fine

f

mp

mf

D.C.

Bass Drum

赤い河の谷間

アメリカ民謡
水口 透 編曲

行進曲のテンポで

1

f *mf*

7

13 2

f

19 3

ff

25 4

f

31 Fine

37 5 6

f *mp*

43 7

mf

50

D.C.

Cymbals

赤い河の谷間

アメリカ民謡
水口透 編曲

行進曲のテンポで

1

f *mf*

7

13 2

f

21 3

ff

29 4

f Fine

37 5 6 7 8 7

f D.C.

赤い河の谷間

アメリカ民謡
水口 透 編曲

行進曲のテンポで
