

in C

ちょうちょう

水口 透 編曲

おおらかに (♩ = 108)

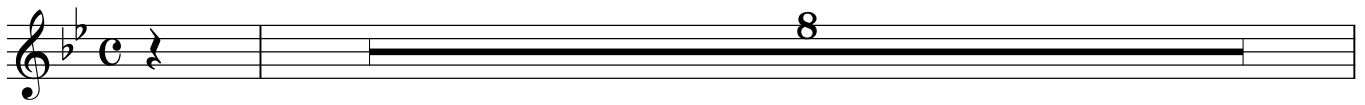

9 1 フルート

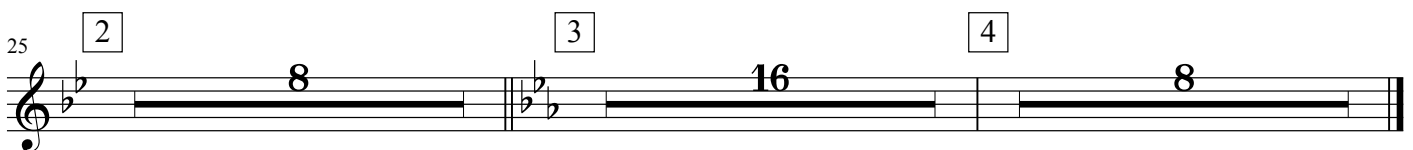

in E^b

ちょうちょう

水口 透 編曲

おおらかに (♩ = 108)

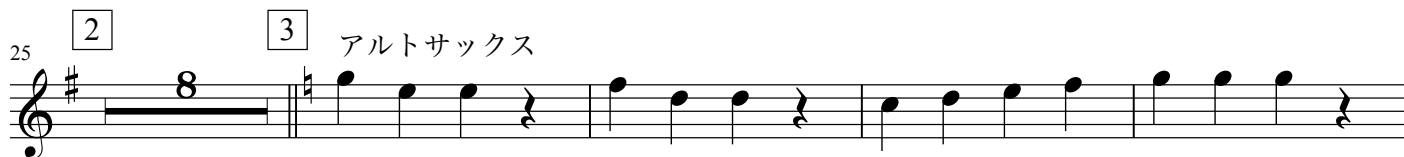
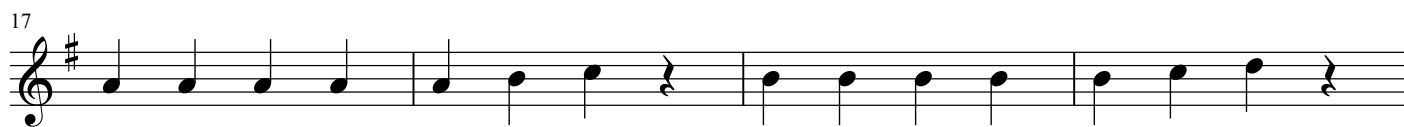
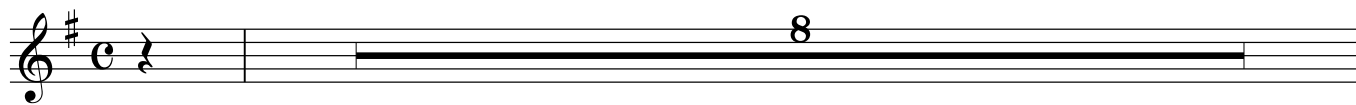

in F

ちょうちょう

水口 透 編曲

おおらかに (♩ = 108)

1

2

33 3 フレンチホルン

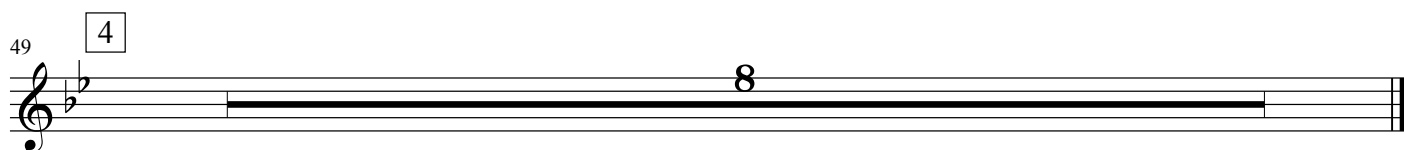
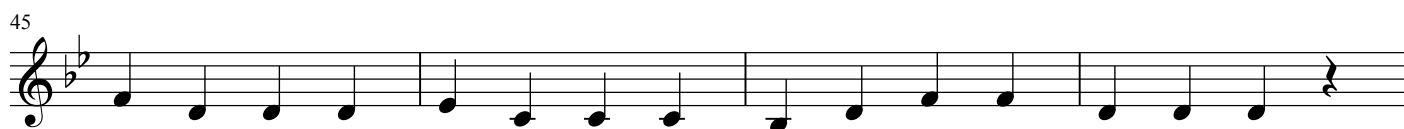
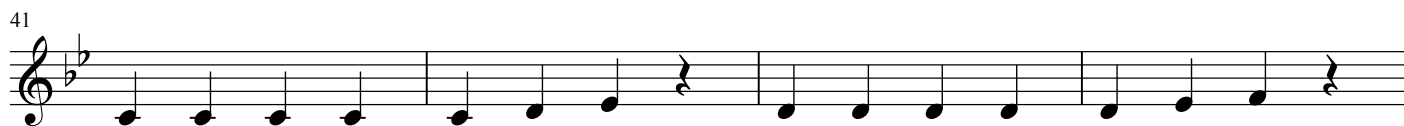
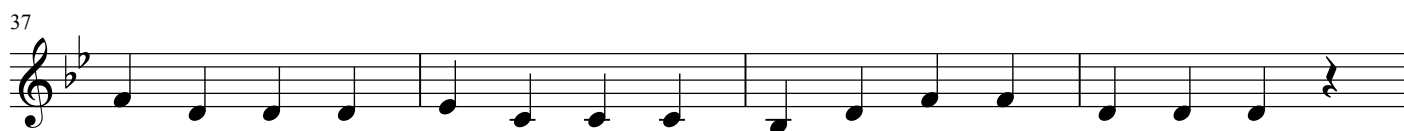

Bass in C

ちょうちょう

水口 透 編曲

おおらかに (♩=108)

1

2

3 トロンボーン、ユーフォニアム

33

チューバ

37

41

45

49

4

Flute

ちょうちょう

水口 透 編曲

おおらかに (♩ = 108)

8

21

31

36

40

45

52

f

mp

f

*mf*³

1

2

3

4

B \flat Clarinet 1

ちょうちょう

水口 透 編曲

おおらかに (♩ = 108)

8 1

13

21 2

28

33 3

38

45 4

52

B \flat Clarinet 2

ちょうちょう

水口 透 編曲

おおらかに (♩ = 108)

8 1

13

21 2

28

33 3

38

45 4

52

Bass Clarinet

ちょうちょう

水口 透 編曲

おおらかに (♩ = 108)

9 1

15

24 2

30 3

36

41

45 4

52

E♭ Alto Saxophone

ちょうちょう

水口 透 編曲

おおらかに (♩ = 108)

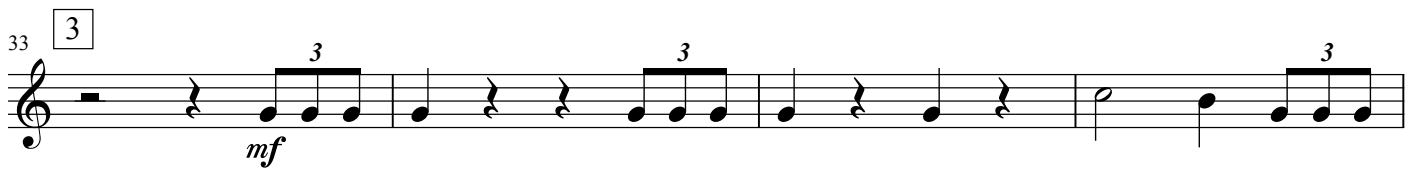
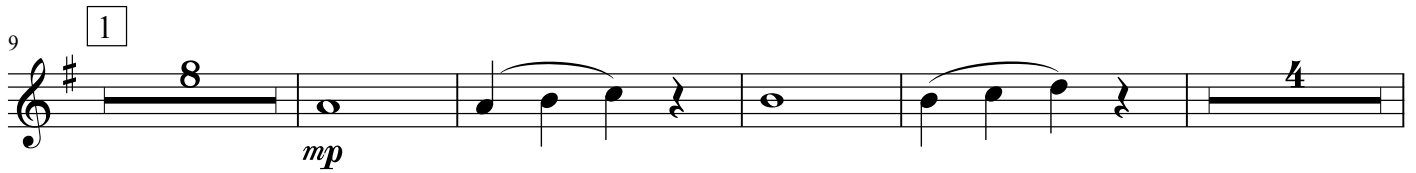

B \flat Tenor Saxophone

ちょうちょう

水口 透 編曲

おおらかに (♩ = 108)

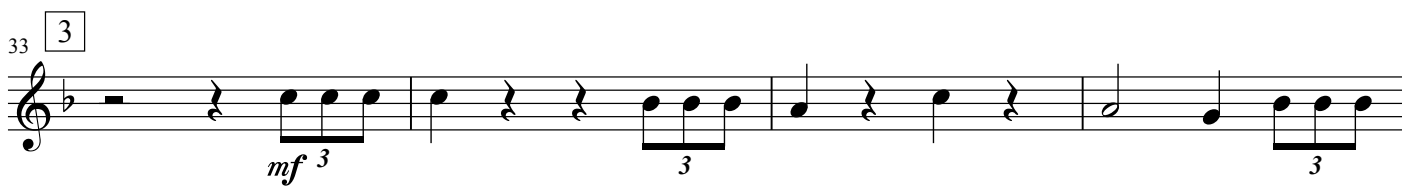
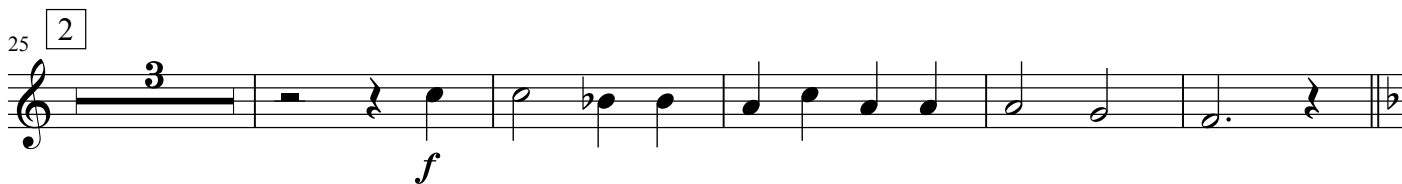

E♭ Baritone Saxophone

ちょうちょう

水口 透 編曲

おおらかに (♩ = 108)

B \flat Trumpet 1

ちょうちょう

水口 透 編曲

おおらかに (♩ = 108)

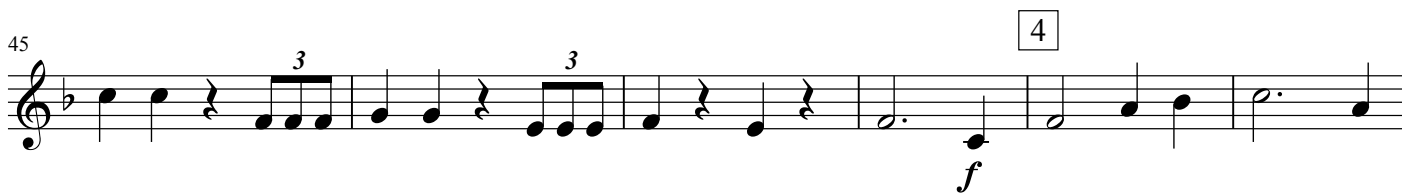
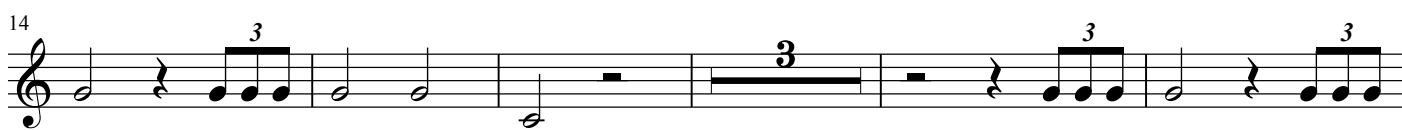
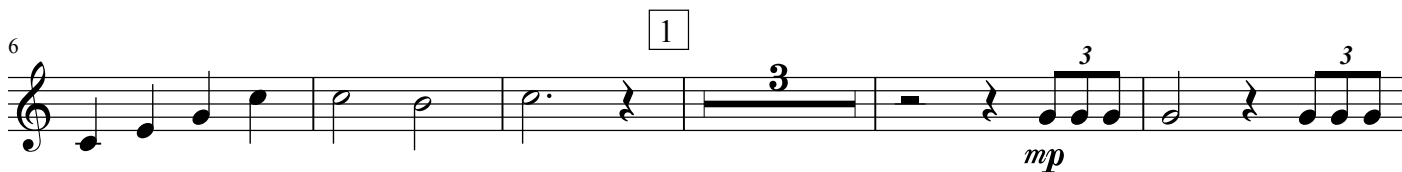
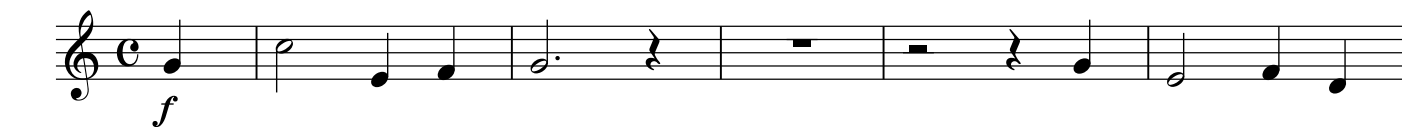

B \flat Trumpet 2

ちょうちょう

水口 透 編曲

おおらかに (♩ = 108)

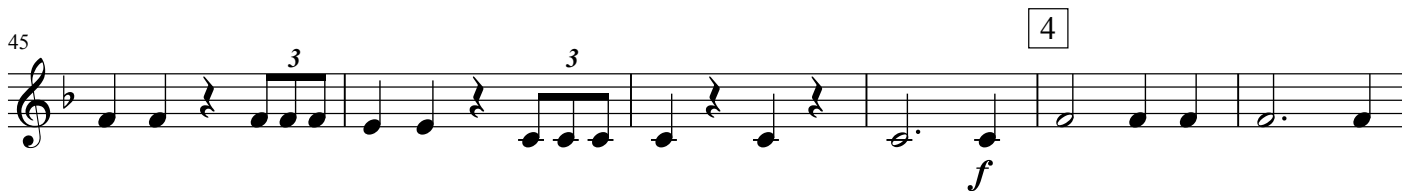
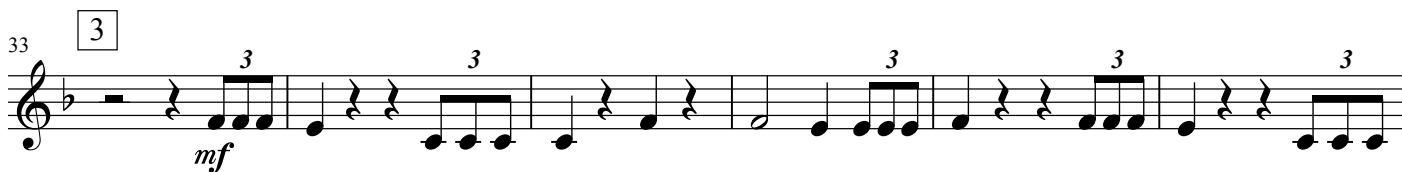
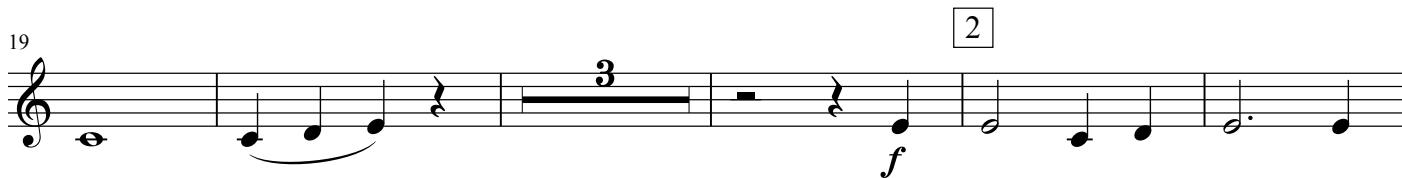
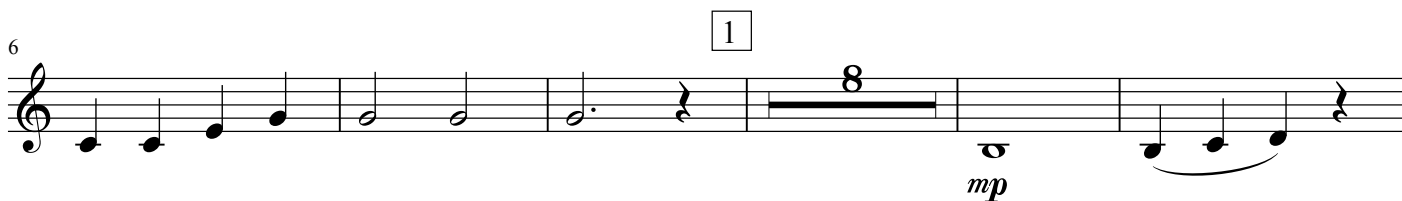
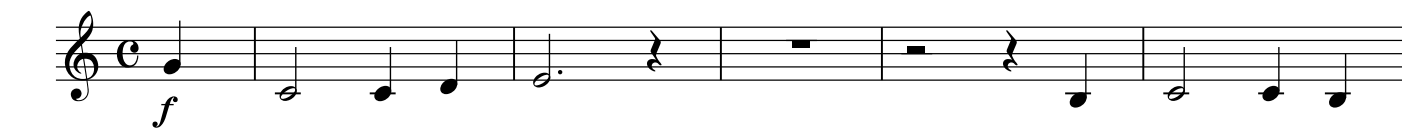

E♭ Alto Horn

ちょうちょう

水口 透 編曲

おおらかに (♩ = 108)

6 1
f
mp

12 4

21 2
f
3

27 3
3
3

33 3
mf
3
3
3
3

38 3
3
3
3

46 4
f
3

52

Horn in F

ちょうちょう

水口 透 編曲

おおらかに (♩ = 108)

6 1 *f* *mp*

12 4

21 2 *f* 3

27 3 3 3

33 3 *mf* 3 3 3 3

38 3 3 3

46 4 *f*

52

Trombone

ちょうちょう

水口 透 編曲

おおらかに (♩=108)

6

12

21

27

33

38

46

52

f 3

mp

f

mf 3

f

Euphonium

ちょうちょう

水口 透 編曲

おおらかに (♩=108)

6 *f* 3

12 *mp* 3

18 3

24 *f* 3 3 3 3

30 *mf* 3 3 3 3

36 3 3 3

41 3

46 *f* 3 3

52 3 3

Tuba

ちょうちょう

水口 透 編曲

おおらかに (♩=108)

6

12

18

24

30

36

41

46

52

f

mp

f

mf

f

1

2

3

4

Snare Drum

ちょうちょう

水口 透 編曲

おおらかに (♩=108)

6

12

18

24

30

36

41

46

52

f 3

mp

mf 3

f 3

Bass Drum

ちょうちょう

水口 透 編曲

おおらかに (♩=108)

7

7

13

13

19

19

25

25

32

32

38

38

44

44

49

49

55

55

Cymbals

ちょうちょう

水口 透 編曲

おおらかに (♩ = 108)

